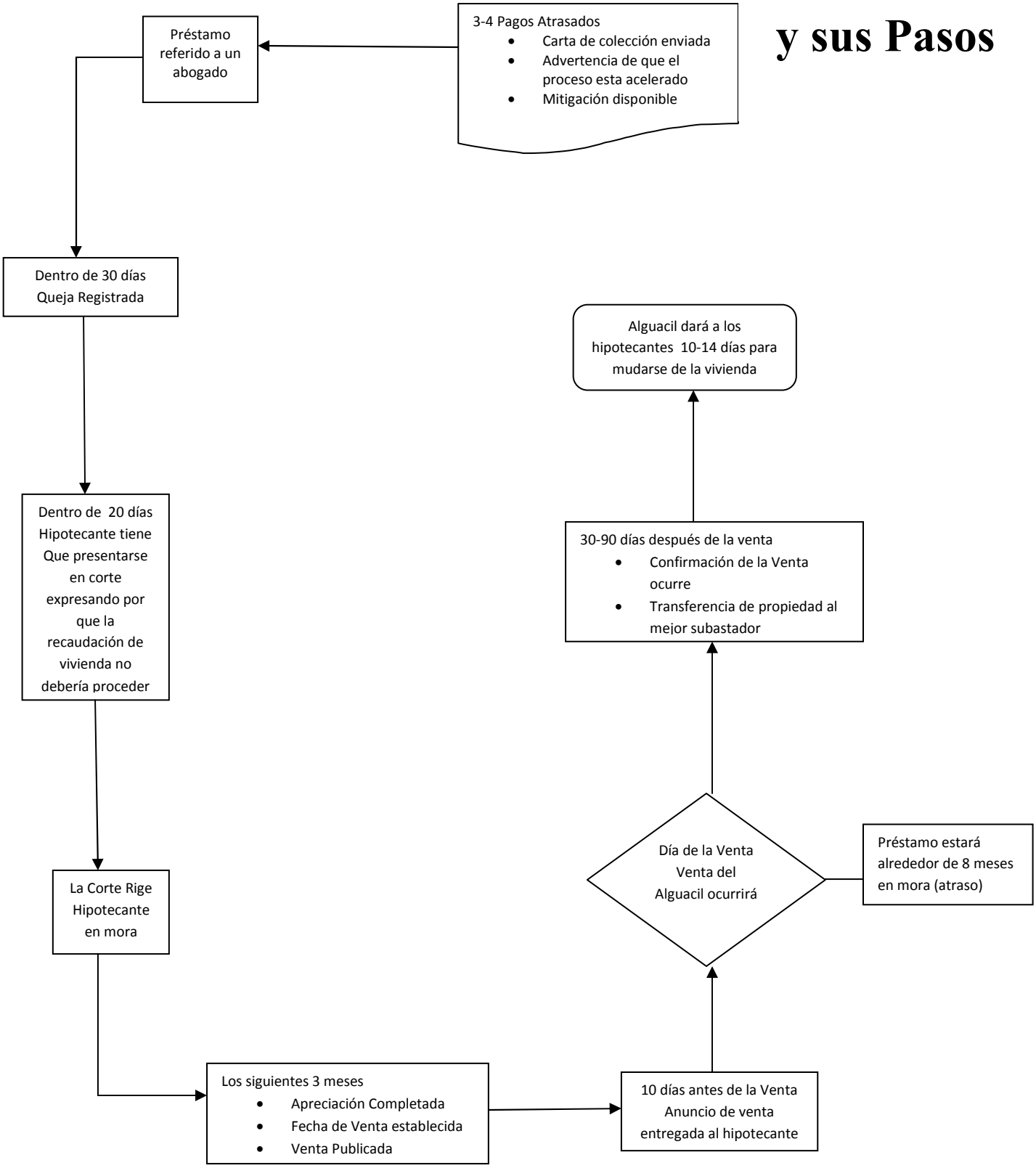# Delaware Recaudación de Vivienda y sus Pasos